

Healthy Heart

Volume-9 | Issue-101 | April 5, 2018

Price : ₹ 5/-

Honorary Editor :
Dr. Dhiren Shah



From the Desk of Hon. Editor:

Dear Friends,

Greetings from CIMS Hospital CVTS department.

You all are very well aware that till date we have done 5 Successful Heart Transplants at CIMS Hospital.

I got lot of inquiries as to what are the indication, contraindication for heart transplant. Even what is the process if someone has to refer the patient for Heart Transplant. In this brief article I have tried to give you quick summary of which patients candidates for heart transplant & Once they are considered for transplant then what is further process of enrolling them in waiting list for heart transplant.

Hope this helps you in finding out right patient for transplant & you can guide them for the same.

Advanced Chronic Heart Failure and Heart Transplantation

A Guide to Clinical Decision-Making and the process for reference for Heart Transplant

Diagnosis of Advanced Chronic Heart Failure

Advanced chronic heart failure is defined as Stage D heart failure according to the latest ACC/AHA heart failure guidelines. It designates patients with refractory heart failure who might be eligible for specialized, advanced treatment strategies or cardiac transplantation, or for end-of-life care, such as hospice.

The clinical definition of advanced chronic heart failure is based on NYHA class 3 or 4 symptoms, severely impaired exercise capacity, and a history of at least 1 hospitalization due to heart failure in the

past 6 months despite optimal medical therapy. Even advanced heart failure is punctuated by periods of more severe signs and symptoms followed by periods of compensation. Often, patients with a history of functional class 4 will respond to augmented therapy with significant lessening of symptoms. Therefore, a 3-month persistence of at least NYHA III symptoms seems to be a justifiable requirement for the diagnosis of advanced chronic heart failure.

A cardiopulmonary exercise testing in the form of VO₂ max--peak oxygen consumption of <14 ml/kg/min would

Part I : Diagnosis of Advanced Chronic Heart Failure

Figure 1. Diagnosis of advanced chronic heart failure

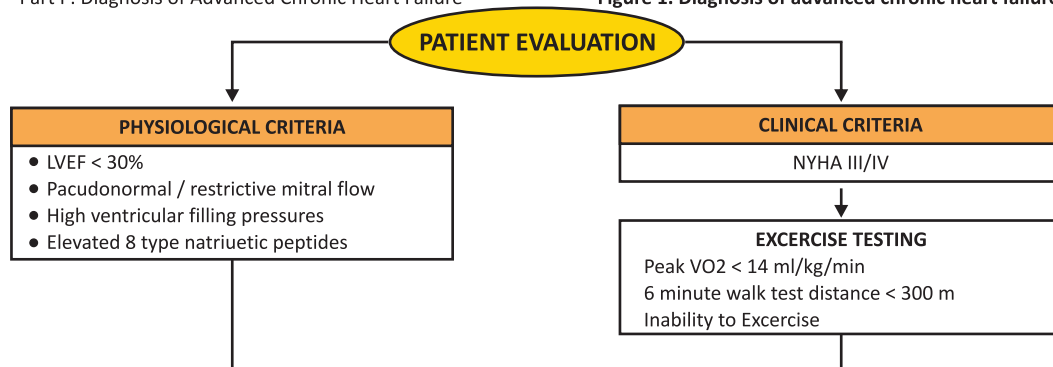

Cardiologists

Dr. Satya Gupta (M) +91-99250 45780	Dr. Milan Chag (M) +91-98240 22107
Dr. Vineet Sankhla (M) +91-99250 15056	Dr. Urmil Shah (M) +91-98250 66939
Dr. Vipul Kapoor (M) +91-98240 99848	Dr. Hemang Baxi (M) +91-98250 30111
Dr. Tejas V. Patel (M) +91-89403 05130	Dr. Anish Chandarana (M) +91-98250 96922
Dr. Guntant Patel (M) +91-98240 61266	Dr. Ajay Naik (M) +91-98250 82666
Dr. Keyur Parikh (M) +91-98250 26999	

Congenital & Structural Heart Disease Specialist

Dr. Kashyap Sheth (M) +91-99246 12288	Dr. Milan Chag (M) +91-98240 22107
Dr. Divyesh Sadadiwala (M) +91-8238339980	

Cardiothoracic & Vascular Surgeons

Dr. Dhiren Shah (M) +91-98255 75933
Dr. Dhaval Naik (M) +91-90991 11133
Dr. Amit Chandan (M) +91-96990 84097

Pediatric & Structural Heart Surgeons

Dr. Shaunak Shah (M) +91-98250 44502

Cardiovascular, Thoracic & Thoracoscopic Surgeon

Dr. Pranav Modi (M) +91-99240 84700

Cardiac Anaesthetists

Dr. Chintan Sheth (M) +91-91732 04454
Dr. Niren Bhavsar (M) +91-98795 71917
Dr. Hiren Dholakia (M) +91-95863 75818

Cardiac Electrophysiologist

Dr. Ajay Naik (M) +91-98250 82666
Dr. Vineet Sankhla (M) +91-99250 15056

Neonatologist and Pediatric Intensivist

Dr. Amit Chitaliya (M) +91-90999 87400
Dr. Snehal Patel (M) +91-99981 49794

appear to be a reasonable diagnostic criterion for advanced heart failure, and a diagnosis of advanced heart failure would be unreasonable if peak VO₂ was >18 ml/kg/min. A simple 6 minute walk distance test of less than 300 meters is again diagnostic of Advanced Heart Failure.

Evaluation of Indications for Heart Transplantation

In a specialized centre, the evaluation of patients with advanced chronic heart failure patient is based on an integrated approach that includes the assessment of candidacy for heart transplantation and alternate treatment modalities, such as Cardiac Resynchronization Therapy (CRT) or mechanical circulatory support (LVAD).

Table 1. Indications for Heart Transplantation in Advanced Chronic Heart Failure

ABSOLUTE

- Refractory cardiogenic shock
- Documented dependence on IV inotropic support to maintain adequate organ perfusion
- Peak VO₂ less than 10 ml/kg/min with achievement of anaerobic metabolism
- Recurrent life-threatening ventricular arrhythmias refractory to all therapeutic modalities

RELATIVE

- Peak VO₂ 11 to 14 ml/kg/min (or 55% of predicted) and major limitation of the patient's daily activities

After screening for absolute indication for Heart Transplant, assessment and screening for contraindications is done for which a battery of investigations are done.

Table 5. Traditional Contraindications for Heart Transplantation

Age

- Obesity
- Insulin-dependent diabetes with end-organ damage
- Irreversible renal dysfunction
- Irreversible hepatic dysfunction
- Coexistent systemic illness with a poor prognosis
- Irreversible pulmonary arterial hypertension
- Irreversible pulmonary parenchymal disease
- Acute pulmonary parenchymal disease
- Severe peripheral and/or cerebro-vascular disease
- Irreversible renal dysfunction
- Active peptic ulcer disease
- Active diverticulosis or diverticulitis
- Active infection
- Coexisting neoplasm

This battery of investigations are as follows and estimated cost for this pre transplant evaluation will be around Rs1,75,000/-.

Table 3. Required Pre-Transplant Studies in All Patients

History and Physical, Body weight	Baseline + Q3 Months
Assessment of Heart Failure Severity	
● Cardiopulmonary exercise test	Baseline+Q1 Year
● Echocardiogram	Baseline+Q1 Year
● Right heart catheter	Baseline+Q6 Months
● Coronary angiography	Baseline
● ECG	Baseline+Q1 Year
Evaluation of multi-organ function	
● Routine lab work (BMP, CBC, LFT)	Baseline+Q3 Months
● PT/INR	Baseline+Q3 Months
● Urinalysis	Baseline+Q3 Months
● GFR (MDRD quadratic equation)	Baseline+Q3 Months
● Urine sample for protein excretion	Baseline+Q3 Months
● PFT with Arterial blood gasses	Baseline
● CXR (PA and lateral)	Baseline+Q1 Year

● Abdominal ultrasound	Baseline
● Stool for occult blood 3x	Baseline+Q1 Year
● Immunocompatibility	
● ABO, Repeat ABO	Baseline
● HLA tissue typing	Baseline
● PRA and flow cytometry	Baseline+Q2 Months
(PRA>10%, VAD, transfusion	

Infectious serology and vaccination

● Hepatitis B surface Ag	Baseline
● Hepatitis B surface Ab	Baseline
● Hepatitis B core Ab	Baseline
● Hepatitis C Ab	Baseline
● HIV	Baseline
● Rapid Plasma Reagin	Baseline
● HSV IgG	Baseline
● CMV IgG	Baseline
● Toxoplasmosis IgG	Baseline
● EBV IgG	Baseline
● Varicella IgG	Baseline
● PPD	Baseline

General consultation

● Social work, Psychology	Baseline
● Financial	Baseline

Evaluation of multi-organ function

● Carotid Doppler and lower extremity arterial ultrasounds (history or coronary artery disease, smoking, or >50 y)	Baseline
● Pulmonary Function Testing (smoking, amiodarone use)	Baseline
● DEXA scan (>50 y)	Baseline
● Dental examination (poor oral hygiene)	Baseline+Q1 Year
● Ophthalmologic examination (diabetic)	Baseline+Q1 Year

Preventive and malignancy

● Colonoscopy (men > 50 y)	Baseline
● Mammography (> 40 y)	Baseline+Q1 Year
● Gyn/Pap (>18 y sexually active)	Baseline+Q1 Year
● PSA and digital rectal exam (men>50y)	Baseline+Q1 Year

After this clearance from all above contra-indications, patient is enrolled on waiting list for Heart Transplant. Estimate for the Heart Transplant is given based on the reports and risk factors

Once Patient is enrolled, then patient is advised to stay within the periphery of 100 km of Ahmedabad , so that he/she can reach hospital in time once we get a call for organ donation .

JIC 2019
Joint International Conference
January 4-6, 2019

15th Annual Scientific Symposium
24th Year of Academics

JIC 2019 SYMPOSIUMS



Internal Medicine

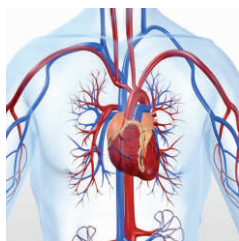

Cardiovascular



Endocrinology

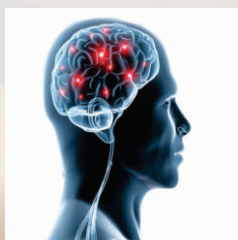

Neuro



Oncology



IVF & Gynaec



Critical Care

SATELLITE SESSIONS



Don't Forget to Register JIC 2019

Register @ Rs.2000 only and Win a prizes upto April 30, 2018

Cancellation of Registration will be accepted upto November 30, 2018

REGISTER FOR JIC 2019 TODAY

Visit **www.jicindia.org** for more information

Organized by

GMERS
Medical College ,
Sola,
Ahmedabad

Supported by



CIMSRE

Care Institute
Medical Society
for Research
and Education

In Association with



सह योग्यम करवायहे
United We Create Glory
ESTD 1970

Conference Secretariat

CIMS Hospital, Nr. Shukan Mall, Off Science City Road, Sola,
Ahmedabad - 380060. Ph.: +91-79-3010 1059/1060
Fax : +91 -79-2771 2770 (M) +91 -98250 66664, 98250 66668
Email: communication@cimshospital | www.jicindia.org

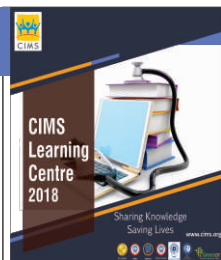

Music of Heart & Lung-Enhance Your Skills

Course Directors	: Dr. Satya Gupta / Dr. Vineet Sankhla / Dr. Vipul Kapoor / Dr. Tejas V. Patel Dr. Keyur Parikh / Dr. Milan Chag / Dr. Urmil Shah / Dr. Hemang Baxi Dr. Anish Chandarana / Dr. Ajay Naik
Pulmonologists	: Dr. Nitesh Shah / Dr. Amit Patel / Dr. Kalpesh Panchal
Date	: April 29, 2018 (Sunday)
Duration	: 1 day
Number of Seats	: 50
Venue	: CIMS Auditorium

Programme Overview:

Our newest auscultation course is designed to help physicians, interns, MBBS & MD students to learn different types of heart sound, murmurs and respiratory sounds. This programme will have theoretical lectures on basic concepts of heart sounds & murmurs followed by practical teaching using audio clips of various normal and abnormal heart sound, murmur and lung sound. A dedicated 2-hour session on basic aspects of various respiratory sounds and practical demonstration by audio clips.

Programme Highlights:

- Heart sounds
- Normal heart sound
- First heart sound
- Second heart sound
- Extra heart sounds (S3 & S4)
- Systolic murmurs
- Diastolic murmurs
- Mitral valve click sound (MVP)
- Pulmonary arterial hypertension
- Mitral stenosis and regurgitation
- Aortic stenosis
- Regurgitation
- Carotid bruit

Lung Sounds

- Vesicular - normal
- Crackles - fine & coarse
- Wheeze
- Rhonchi
- Bronchial
- Pleural rubs

Online registration & payment on [www.cims.org /clc](http://www.cims.org/clc)

Registration Fees: ₹ 500/- | Spot Registration Fees: ₹ 1,000/-

Non-refundable

For any query, please email on : clc@cimshospital.org

> Certificate of attendance will be given at the end of the course.

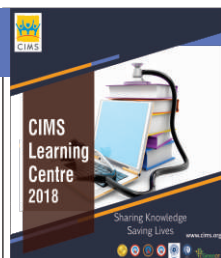

Basic Clinical Epilepsy Learning Course

Course Directors	: Dr. Shalin Shah / Dr. Pranav Joshi / Dr. Sagar Betai
Date	: April 22, 2018 (Sunday)
Duration	: Half day
Number of Seats	: 50
Venue	: CIMS Auditorium

Programme Overview:

In this country of approximately 1 crore people with epilepsy, there is an estimated treatment gap of 22% in urban and 90% in rural population. The burden of epilepsy can be reduced in as many as 80% of the patients by appropriate management. To make the best use of resources, it is necessary to update and upgrade our knowledge and establish priorities. This has led us to develop the "EPILEPSY" learning module.

Programme Highlights:

- Approach to first seizure
- Seizure semiology
- EEG and MRI in epilepsy
- How to choose antiepileptic drugs
- Refractory seizures
- Status epilepticus
- Special situations: women and elderly
- AEDs in systemic and neurological diseases

Online registration & payment on [www.cims.org /clc](http://www.cims.org/clc)

Registration Fees: ₹ 500/- | Spot Registration Fees: ₹ 1,000/-

Non-refundable

For any query, please email on : clc@cimshospital.org

> Certificate of attendance will be given at the end of the course.



CIMS GASTROENTROLOGY

State-of-the-art G.I. Physiology lab at CIMS

Esophageal Manometry

Indications:

- Difficulty in swallowing
- Regurgitation
- Reflux disease/ heartburn
- Before reflux surgery
- Chest pain (non-cardiac)

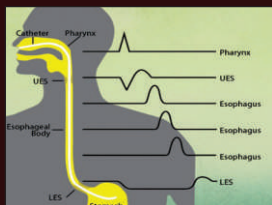

Colon Transit Study



Indication: Constipation

Anorectal Manometry

Indications:

- Constipation
- Incomplete evacuation
- Incontinence
- Before stoma closure
- Anal disorders in children

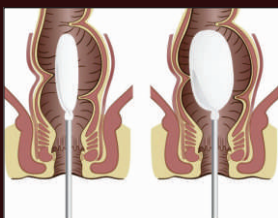

Gastric Accommodation Testing

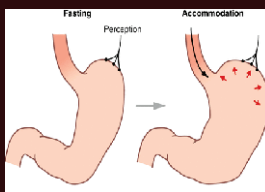

Indication: Abdominal bloating or fullness

24 hour pH Recording

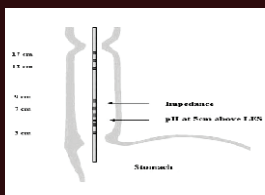

Indication:
Refractory esophageal reflux
Extra esophageal GERD
Before fundoplication surgery

**Special Care
OPD**

First time by
CIMS Constipation Clinic
in India



Off Science City Road, Sola, Ahmedabad - 380060.
Ph. : +91-79-2771 2771-75 | Fax : +91-79-2771 2770
Email : info@cims.org | www.cims.org



AMBULANCE : +91-98 24 45 00 00 | EMERGENCY : +91-97 23 45 00 00 | 24 X 7 MEDICAL HELP LINE +91-70 69 00 00 00



JIC 2019

Joint International Conference
January 4-6, 2019

15th Annual Scientific Symposium
24th Year of Academics

REGISTRATION FORM

Module	Please Tick <input checked="" type="checkbox"/>	Before 30-04-2018	Before 31-07-2018	Before 30-09-2018	Before 15-12-2018	Spot Registration (After 31-12-2018)
(1) Cardiovascular Symposium - January 4-6, 2018	<input type="checkbox"/>	<input type="checkbox"/> ₹ 2000	<input type="checkbox"/> ₹ 3500	<input type="checkbox"/> ₹ 5000	<input type="checkbox"/> ₹ 6500	<input type="checkbox"/> ₹ 7500
(2) Internal Medicine Symposium	<input type="checkbox"/>	<input type="checkbox"/> ₹ 1500	<input type="checkbox"/> ₹ 1500	<input type="checkbox"/> ₹ 1500	<input type="checkbox"/> ₹ 2000	<input type="checkbox"/> ₹ 2500
(3) Endocrinology Symposium	<input type="checkbox"/>	<input type="checkbox"/> ₹ 1500	<input type="checkbox"/> ₹ 1500	<input type="checkbox"/> ₹ 1500	<input type="checkbox"/> ₹ 2000	<input type="checkbox"/> ₹ 2500
(4) Neuro Symposium	<input type="checkbox"/>	<input type="checkbox"/> ₹ 1500	<input type="checkbox"/> ₹ 1500	<input type="checkbox"/> ₹ 1500	<input type="checkbox"/> ₹ 2000	<input type="checkbox"/> ₹ 2500
(5) Oncology Symposium	<input type="checkbox"/>	<input type="checkbox"/> ₹ 1500	<input type="checkbox"/> ₹ 1500	<input type="checkbox"/> ₹ 1500	<input type="checkbox"/> ₹ 2000	<input type="checkbox"/> ₹ 2500
(6) IVF & Gynaec Symposium	<input type="checkbox"/>	<input type="checkbox"/> ₹ 1500	<input type="checkbox"/> ₹ 1500	<input type="checkbox"/> ₹ 1500	<input type="checkbox"/> ₹ 2000	<input type="checkbox"/> ₹ 2500
(7) Critical Care Symposium	<input type="checkbox"/>	<input type="checkbox"/> ₹ 1500	<input type="checkbox"/> ₹ 1500	<input type="checkbox"/> ₹ 1500	<input type="checkbox"/> ₹ 2000	<input type="checkbox"/> ₹ 2500
** Deposit for Hotel Accommodation (Separate cheque)	<input type="checkbox"/>	<input type="checkbox"/> ₹ 5000	<input type="checkbox"/> ₹ 5000	<input type="checkbox"/> ₹ 5000	<input type="checkbox"/> ₹ 5000	<input type="checkbox"/> ₹ 5000
For students doing MD (Medicine) with proof	<input type="checkbox"/>	<input type="checkbox"/> ₹ 1000	<input type="checkbox"/> ₹ 1500	<input type="checkbox"/> ₹ 1500	<input type="checkbox"/> ₹ 2000	<input type="checkbox"/> ₹ 2000
Spouse Hotel Registration (Non-refundable)	<input type="checkbox"/>	<input type="checkbox"/> ₹ 5000	<input type="checkbox"/> ₹ 5000	<input type="checkbox"/> ₹ 5000	<input type="checkbox"/> ₹ 5000	<input type="checkbox"/> ₹ 5000
Member of American Association of Physicians of Indian Origin (AAPI)	<input type="checkbox"/>	<input type="checkbox"/> \$ 200	<input type="checkbox"/> \$ 200	<input type="checkbox"/> \$ 200	<input type="checkbox"/> \$ 200	<input type="checkbox"/> \$ 300
Foreign Delegates	<input type="checkbox"/>	<input type="checkbox"/> \$ 400	<input type="checkbox"/> \$ 400	<input type="checkbox"/> \$ 400	<input type="checkbox"/> \$ 500	<input type="checkbox"/> \$ 600
In case of cancellation		15 %	15 %	25 %	50 %	100 %

Cheque or DD's to be made A/C payee and in the name of 'CIMS Hospital Pvt. Ltd.'
Kindly mail the cheque/DD to our office. All Cash
Payments are to be made at 'CIMS Hospital, Ahmedabad' only.

PLEASE NOTE THAT IT IS MANDATORY TO PROVIDE ALL THE INFORMATION. PLEASE FILL IN CAPITAL LETTERS

Full Name: _____

Qualification: _____ Speciality: _____

Resi. Address: _____

City: _____

Pin Code: _____ Email: _____

Phone (STD code): _____ Mobile: _____

PAYMENT DETAILS

₹ : _____ in words : _____

DD/Cheque : _____ Date : ____ / ____ / ____

Bank : _____ Signature : _____

Register Online

Visit <http://www.jicindia.org/pay/> for more details

Conference Secretariat

CIMS Hospital, Off Science City Road, Sola, Ahmedabad-380060

Phone : +91-79-3010 1059 / 1061 Fax : +91-79-2771 2770

Email : communication@cimshospital.org

www.jicindia.org



Organized by

GMERS
Medical College,
Sola,
Ahmedabad

Supported by



CIMSRE

Care Institute
Medical Society
for Research
and Education

In Association with



Healthy Heart Registered under **RNI No. GUJENG/2008/28043**

Published on 5th of every month

Permitted to post at PSO, Ahmedabad-380002 on the 12th to 17th of every month under
Postal Registration No. **GAMC-1725/2018-2020** issued by SSP Ahmedabad valid upto 31st December, 2020
Licence to Post Without Prepayment No. **PMG/HQ/055/2018-20** valid upto 31st December, 2020

If undelivered Please Return to :

CIMS Hospital, Nr. Shukan Mall,
Off Science City Road, Sola, Ahmedabad-380060.
Ph. : +91-79-2771 2771-72
Fax: +91-79-2771 2770
Mobile : +91-98250 66664, 98250 66668

Subscribe "Healthy Heart" : Get your "Healthy Heart", the information of the latest medical updates only ₹ 60/- for one year.

To subscribe pay ₹ 60/- in cash or cheque/DD at CIMS Hospital Pvt. Ltd. Nr. Shukan Mall, Off Science City Road, Sola, Ahmedabad-380060. Phone : +91-79-3010 1059 / 3010 1060. Cheque/DD should be in the name of : **"CIMS Hospital Pvt. Ltd."**

Please provide your **complete postal address with pincode, phone, mobile and email id** along with your subscription



Continuing Medical Education Programmes

Bhuj



Anjar



Morbi



Gandhidham



CIMS Hospital : Regd Office: Plot No.67/1, Opp. Panchamrut Bunglows, Nr. Shukan Mall, Off Science City Road, Sola, Ahmedabad - 380060.

Ph. : +91-79-2771 2771-72 Fax: +91-79-2771 2770.

CIMS Hospital Pvt. Ltd. | CIN : U85110GJ2001PTC039962 | info@cims.org | www.cims.org

Printed, Published and Edited by Dr. Keyur Parikh on behalf of the CIMS Hospital

Printed at Hari Om Printery, 15/1, Nagori Estate, Opp. E.S.I. Dispensary, Dudheshwar Road, Ahmedabad-380004.

Published from CIMS Hospital, Nr. Shukan Mall, Off Science City Road, Sola, Ahmedabad-380060.